

1 Andante  $\text{♩} = 60$

Pastorale (Flauta dulce en Fa y Piano)  
Hans Lewittus

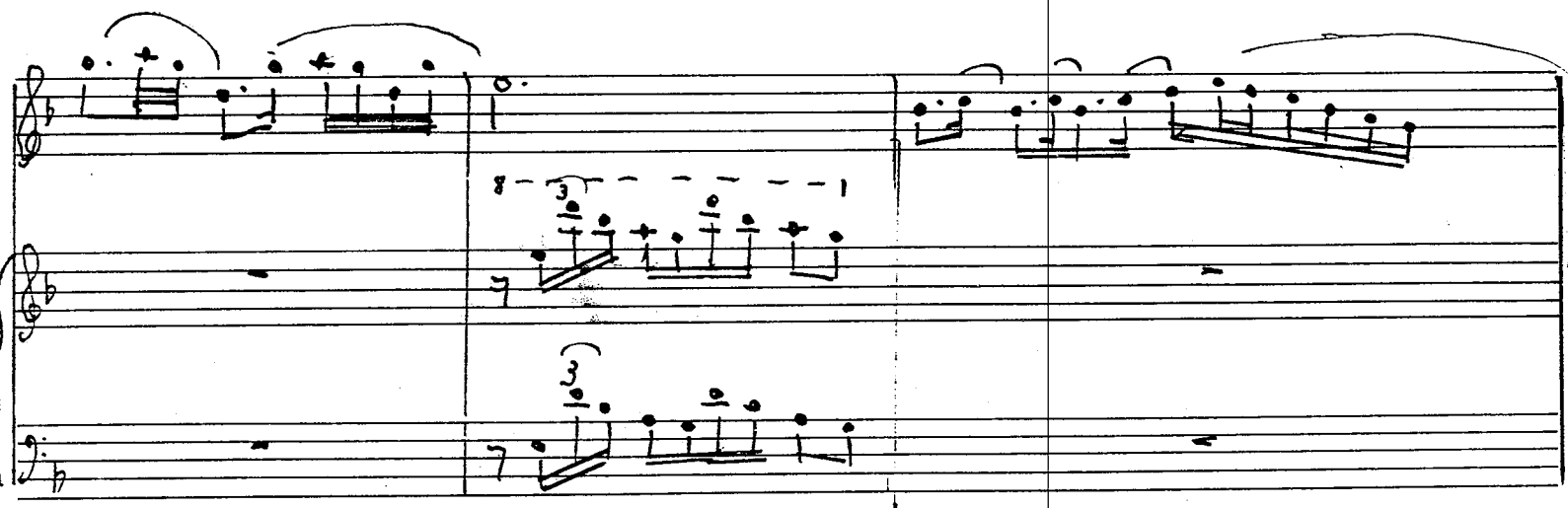

Part.

Allegretto  $\text{♩} = 126$

P258

4 Allegretto  $\text{♩} = 144$

P. 17

